

2	3	4	5
KEY NOTES (X)	COLOR LEGEND (X)	STUCCO NOTES	GENERAL CONSTRUCTION NOTES
<p>1. CONTRACTOR TO PROVIDE 4'x8' FRT FLYWOOD FOR FUTURE SIGNAGE FURNISHED AND INSTALLED BY TENANT UNDER SEPARATE PERMIT. REF. WALL SECTIONS FOR ADDITIONAL INFORMATION.</p> <p>2. CONTRACTOR SHALL INTERCEPT EXISTING TENANT SIGN CIRCUIT AND EXTEND TO FACE OF NEW FACADE. MAKE WEATHERPROOF UNTIL NEW SIGN IS INSTALLED. REF. ELEC DRAWINGS</p> <p>3. PAINTED METAL COPING TO MATCH WALL COLOR.</p> <p>4. PROVIDE SADDLE FLASHING AT PARAPET TRANSITION.</p> <p>5. BUILDING ADDRESS: VERIFY NUMBERS, LOCATION AND HEIGHT WITH FIRE MARSHALL (12" HIGH MINIMUM) NUMBERS MUST CONTRAST WITH BACKGROUND.</p> <p>6. ANODIZED ALUMINUM STOREFRONT AND DOORS.</p> <p>7. KNOX BOX. MOUNT AT +B3' ABOVE FINISH FLOOR. CONFIRM FINAL LOCATION WITH FIRE MARSHALL.</p> <p>8. STUCCO FINISH - REFERENCE WALL SECTIONS AND STUCCO NOTES FOR FOR ADDITIONAL INFORMATION.</p> <p>9. EXTEND STUCCO ASSEMBLY AROUND THE SIDE OF THE NEW PARAPET ASSEMBLY. PROVIDE TRANSITION FLASHING AT REAR FACE OF PARAPET AT TRANSITION TO SINGLE FLY (TFO) ROOF MEMBRANE. REF. WALL SECTIONS FOR ADDITIONAL INFORMATION.</p>	<p>(P1) SHERWIN WILLIAMS #1663 "SUMMIT GRAY"</p> <p>(P2) SHERWIN WILLIAMS #1674 "PEPPERCORN"</p> <p>(P3) SHERWIN WILLIAMS #6966 "BLUEBLOOD"</p>	<p>1. STUCCO CONTROL JOINTS TO BE PER ELEVATIONS.</p> <p>2. SEE DETAIL 3 THIS SHEET FOR STUCCO CONTROL JOINT DETAIL.</p> <p>3. ALL STUCCO TO RECEIVE LIGHT LACE KNOCK-DOWN TEXTURE.</p> <p>4. THE PORTLAND CEMENT BASED STUCCO SHALL MEET THE REQUIREMENTS OF ASTM C 926.</p> <p>5. IN AREAS REQUIRING METAL LATH, THE REQUIREMENTS AND STANDARDS OF ASTM C 1063 SHALL BE IMPLEMENTED.</p> <p>6. STUCCO BONDING AGENTS ON EXTERIOR SURFACES SHALL MEET THE REQUIREMENTS OF ASTM C 932.</p> <p>7. VERIFY ALL EXTERIOR FINISHES WITH THE OWNERS CONSTRUCTION REPRESENTATIVE PRIOR TO PURCHASE AND/OR INSTALLATION.</p>	<p>1. REFER TO THIS SHEET FOR PARTITION TYPES AND SECTIONS.</p> <p>2. VERIFY ALL DIMENSIONS SHOWN ON PLAN, DO NOT SCALE DRAWINGS. NOTIFY ARCHITECT WITH ANY DISCREPANCIES PRIOR TO CONSTRUCTION.</p> <p>3. VERIFY ALL DIMENSIONS SHOWN ON PLAN, DO NOT SCALE DRAWINGS. NOTIFY ARCHITECT WITH ANY DISCREPANCIES PRIOR TO CONSTRUCTION.</p> <p>4. REPAIR ALL EXISTING WALLS AS REQUIRED TO RECEIVE PAINT COORDINATE FINAL FINISH SELECTION WITH OWNER.</p> <p>5. ALIGNMENT OF DOOR HEADS AND OTHER CRITICAL HORIZONTAL ELEMENTS SHALL BE MAINTAINED AT A CONSTANT LEVEL RELATIVE TO THE CEILING PLANE.</p> <p>6. G.C. TO SUBMIT EXTERIOR FINISH SAMPLES AND SHOP DRAWINGS TO THE ARCHITECT AND OWNER FOR APPROVAL PRIOR TO CONSTRUCTION.</p> <p>7. PROVIDE EPS/STUCCO EXPANSION JOINTS PER MANUFACTURER RECOMMENDATIONS. SEALANT COLOR TO MATCH.</p> <p>8. ALL EXTERIOR PAINT TO BE A THREE (3) COAT SYSTEM. ONE (1) PRIMER AND TWO (2) FINISH COATS.</p> <p>9. VERIFY ALL EXTERIOR FINISHES WITH THE OWNERS CONSTRUCTION REPRESENTATIVE PRIOR TO PURCHASE AND/OR INSTALLATION.</p>

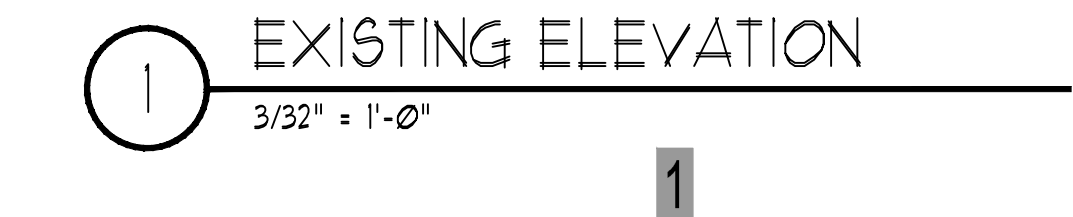
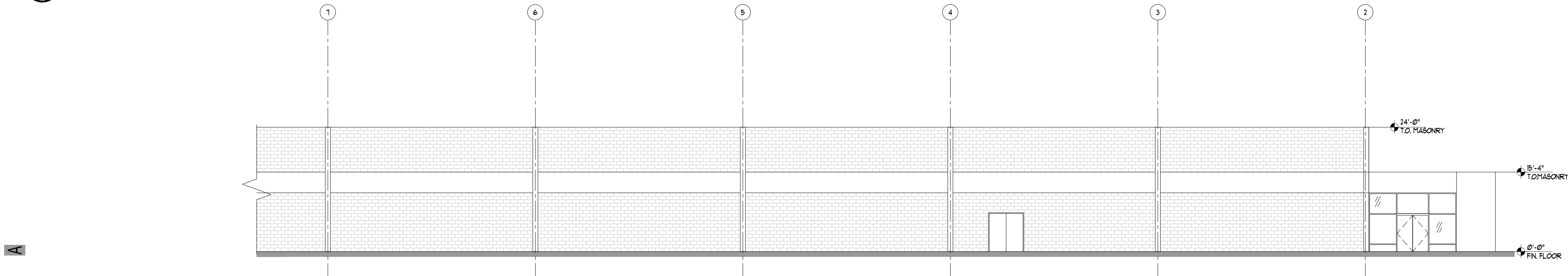
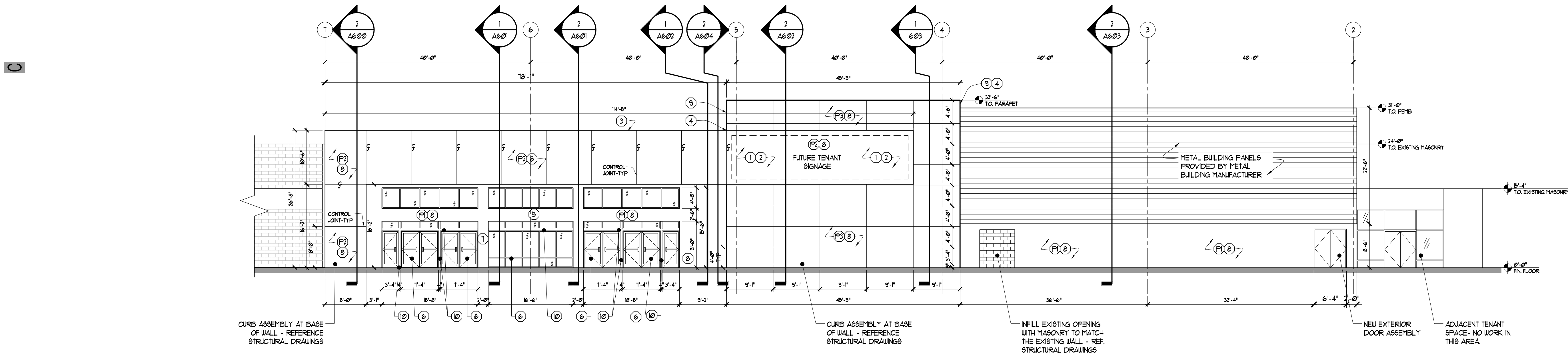

DATE	DESCRIPTION